

# HAROLD H. KOLB

REGISTERED PROFESSIONAL LAND SURVEYOR  
LAKE GENEVA, WISCONSIN

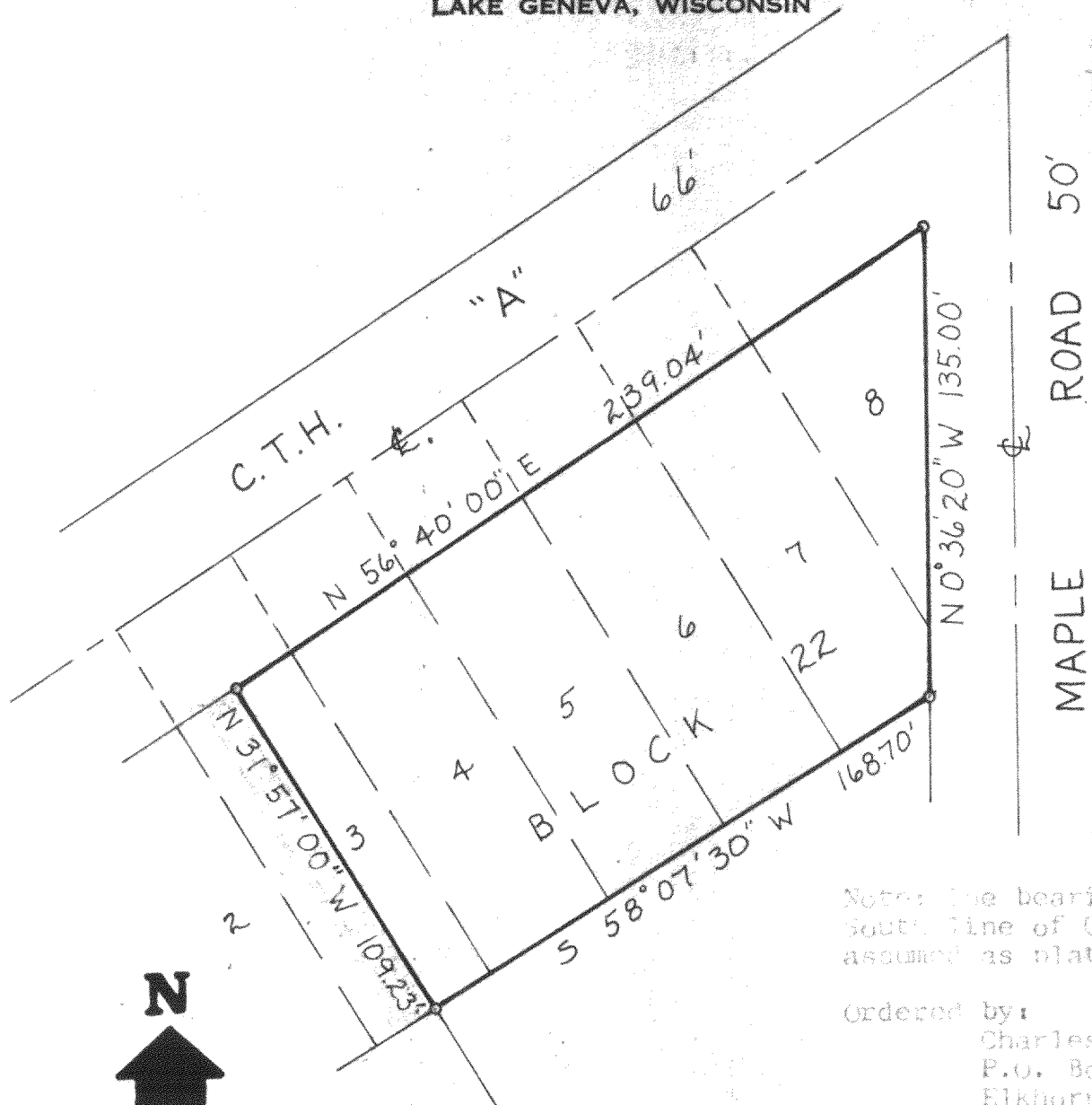

Scale: 1"=50'

## LEGEND

- φ — IRON PIPE FOUND
- — IRON PIPE PLACED
- — CONCRETE MONUMENT
- x — SPIKE

Note: The bearing on the South line of C.T.H. A is assumed as platted.

Ordered by:  
Charles Murray  
P.O. Box 15  
Elkhorn, WI.

## PLAT OF SURVEY OF

The Easterly 1/2 of Lot 3 and Lots 4, 5, 6, 7, 8,  
Block 22, 2nd Map of Interlaken, 1st 1/2, 3rd 1/2, & 10th E,  
Walworth County, Wisconsin.

I, EUGENE A. BLUMQUIST DO HEREBY CERTIFY THAT I HAVE  
SURVEYED THE PROPERTY HEREON DESCRIBED ACCORDING  
TO THE OFFICIAL RECORDS, AND THAT THE PLAT HEREON  
IS A CORRECT REPRESENTATION OF THE LOT LINES.

*Eugene A. Blumquist*  
EUGENE A. BLUMQUIST

WISCONSIN REGISTERED LAND SURVEYOR, S-1279

DATE Oct 4, 1977

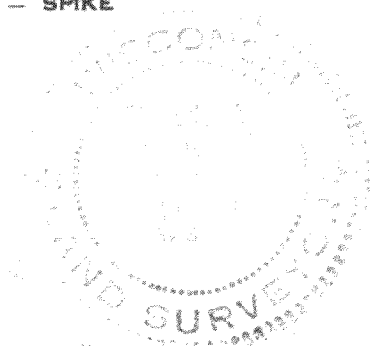

316-105